

ABELL
SURVEYING & MAPPING
 DELAVAN, WISCONSIN 53115
 414-728-6737

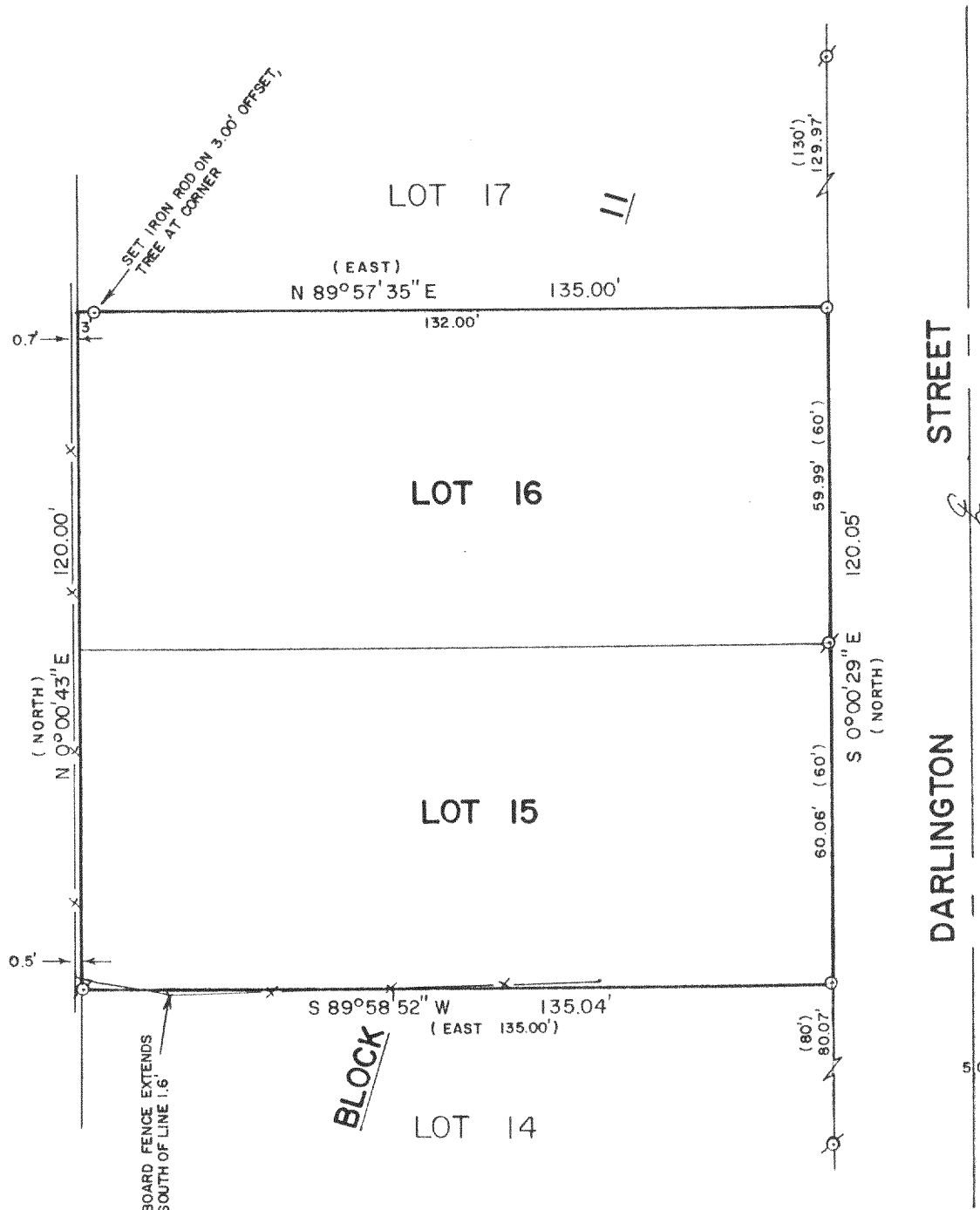

PLAT OF SURVEY OF

LOTS 15 AND 16, BLOCK 11, DELMAR SUBDIVISION,
 LOCATED IN TOWN 2 NORTH, RANGE 16 EAST,
 WALWORTH COUNTY, WISCONSIN.

ORDERED BY: HOWARD WAGNER
 2815 DARLINGTON
 DELAVAN, WI 53115

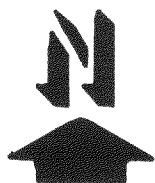

SCALE - 1"=30'

LEGEND

- ⊘ - IRON PIPE FOUND
- - IRON ROD SET
- () - RECORDED AS
- x— - FENCE

I, DAVID F. ABELL, DO HEREBY CERTIFY
 THAT I HAVE SURVEYED THE PROPERTY
 HEREON DESCRIBED ACCORDING TO THE
 OFFICIAL RECORDS AND THAT THE PLAT
 HEREON IS A CORRECT REPRESENTATION
 OF THE PROPERTY LINES TO THE BEST OF
 MY KNOWLEDGE AND BELIEF.

David F. Abell
 DAVID F. ABELL

WISCONSIN REGISTERED LAND SURVEYOR, S-1596

May 12, 1994
 DATE

JOB NUMBER - 94071

NOTE: THIS IS NOT A CERTIFIED COPY UNLESS SEALED.

